

Sequim High School

Sequim High School Registration Guide -- 2027

The Registration Forms will need to be returned to your student's Homeroom teacher on April 24th.

Reference Information: *For you to keep.*

- ☐ Registration Information and Sequim Middle School 8th Grade Registration Dates
- ☐ 24-Credit Graduation Requirement & Personalized Pathway information
- ☐ SHS Campus Map

Sequim High School Course Catalog 2023-2024 online at:

http://shs.sequimschools.org/our_school/counseling/course_information



Registration Forms: *Please return to SMS Homeroom Teacher on April 24th.*

- ☐ Student Health Information (salmon-colored)
- ☐ Registration Planning Form DRAFT (white)
- ☐ Weightlifting Consent Form (white)

Important Notes:

- ☐ Sequim High School Registration Planning Forms for 9th Grade Course Selection-- will be distributed during Registration.
 - 1) Students will not be able to take this sheet home, as it will contain their Skyward login information.
 - 2) Parents are encouraged to send a completed draft copy of the Registration Planning Form with their student so they can rewrite this information on the school form.

Copies of these documents will be available:

- Sequim High School website under the counseling tab/scheduling procedures
- Emailed home to families by Sequim High School on April 17th
- Sequim Middle School Office
- Sequim High School Counseling Office

Sequim Middle School 8th Grade Registration Dates:

April 17th: Registration Paperwork Distributed in Wolfpack

- Students will receive Registration Paperwork in their Wolfpack class
- Students will attend an SHS Welcome/Registration Assembly during their Wolfpack Class
- Parents will receive an email on 4/17 that will also have paperwork attached for any students who may need a second copy of the paperwork.

April 17th: 8th Grade Parent Night

- 6:00 PM in the SHS Cafeteria
- SHS administration will provide an introduction to Sequim High School
- SHS Administration and Counseling Team will review the registration packet
- Additional registration packets will be available if needed

April 24th: Registration Paperwork due to Homeroom Teachers

- Students should bring completed registration forms and the draft copy of their Registration Planning Form back to their Homeroom teacher in preparation for online registration.
- Students will register for classes in Skyward with SHS Counselors during Wolfpack

REGISTRATION INFORMATION

COUNSELING DEPARTMENT -- SEQUIM HIGH SCHOOL

Melee Vander Velde, Counselor A-K

Sarah Thorson, Counselor L-Z

Sarah Brooks, College and Career Counselor

Some things you will need to know about items in this packet:

1. Be sure to put your student's LEGAL NAME on the enrollment paperwork. Please return to Sequim Middle School Homeroom teacher by **April 24th, 2023**.
2. **HONORS INTRODUCTION TO LITERATURE:**
 - Students who request Honors Introduction to Literature will receive a summer assignment. It will be available in the SMS Library for pick up.
3. **MATH:** Placement will be recommended by your student's Middle School Math teacher. Additional math information may be reviewed by the SHS staff, including test scores and academic history which may result in a math placement change.
4. **SCIENCE:** Three years of science are required for graduation. Incoming freshmen have three science options:
 - Integrated Science
 - Agricultural Science
 - PLTW Principles of Biomedical Science
5. **WORLD LANGUAGE:** It is highly recommended that entering freshman with less than a 2.0 GPA delay taking a world language class until the sophomore or junior year.
6. **MICROSOFT IMAGINE ACADEMY:** A required class for graduation. Students may test out of the class. Please note, passing the test does not earn high school or college credit.

The rigorous bypass test includes demonstration of skills and knowledge of Microsoft Word; Excel; Power Point; Windows; Office 365; and computer literacy. The test is difficult and passing requires expert knowledge of Microsoft Office.

The bypass test will be offered the week of May 15-19th 2023 by appointment.

Please email cditlefsen@sequimschools.org or ckleinberg@sequimschools.org to schedule an appointment that works best for your student. Please be aware, this test is challenging and meant for those who have exceptional skills in Word, Excel, and PowerPoint. Exams last approximately one hour. See the following link for additional information, study guides, etc. <https://www.microsoft.com/en-us/learning/certification-overview-mos.aspx>

7. **ELECTIVES:** If your child picks an elective that is not available we will use their alternate courses. **Please make sure these courses are selected carefully.**
8. **24-CREDIT GRADUATION REQUIREMENT HANDOUT** – This important document details the new 24 credit high school diploma requirement established by Washington State. Information regarding the new "Personalized Pathway Requirement" option is also included. **PLEASE KEEP FOR FUTURE REFERENCE.**

SEQUIM HIGH SCHOOL GRADUATION REQUIREMENTS		
Class of 2021 and Beyond		
		4.0
English	Algebra I 1.0 Geometry 1.0 Algebra II 1.0	TOTAL 3.0
Math		
		3.0
Science	WA State History 0.5 (most students complete this requirement in middle school) Modern World History 1.0 (or World Studies/West Civ) US History 1.0 Civics/Econ 1.0	TOTAL 3.5
Social Studies		
		0.5
Health		1.5
Physical Education		0.5
Microsoft Imagine Academy		1.0
Career Technical Education (CTE)		2.0
Art		(1.0 can be PPR*)
		2.0
World Language		(can be PPR*)
		3.0 (or up to 6.5 with waivers)
Electives		24.0
TOTAL		
Other Requirements		
Complete a comprehensive High School and Beyond Plan		
Complete at least one graduation pathway aligned with High School and Beyond Plan goals		
Complete the state required HIV/AIDs Prevention lesson		

Students may also take Honors or Advanced Placement options for many of their courses

*PPR = Personalized Pathway Requirements: Up to three locally determined courses that lead to a specific post-high school career outcome chosen by the student, based on the student's interest and their High School and Beyond Plan

GRADUATION PATHWAYS		
Student's Goal: 1st Year After Graduation		Graduation Pathways: Class of 2021 and Beyond
High School and Beyond Plan	Career/Technical Field (Additional postsecondary education/training, technical college, apprenticeship, or workforce entry)	Complete sequence or CTE courses which includes the potential to earn college credit or earn an industry recognized credential
	Military Enlistment	ASVAB Score
	General Postsecondary Education (Two- or four-year college)	Smarter Balanced HS Assessment or WA-AIM (ELA and/or math)
		SAT or ACT scores on ELA and/or math sections
		Earn College Credit in ELA and/or math
		Transition Course in ELA and/or math
		AP Courses or Exams in ELA and/or math
		Combination of ELA and math option from any of the General Postsecondary Education Pathways

Running Start: Students must meet all graduation requirements identified above.

STUDENT PARKING

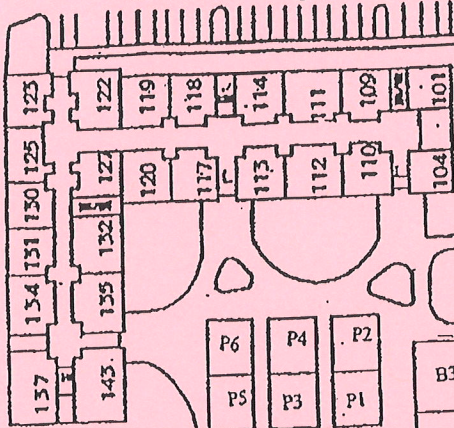

FACULTY PARKING

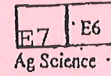
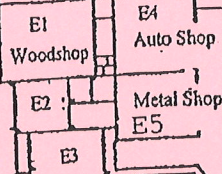

Rabbits

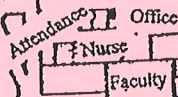
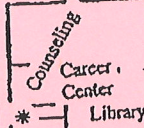
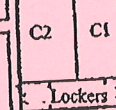
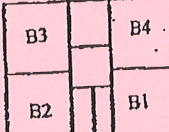
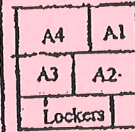
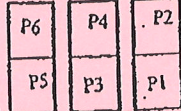
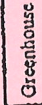

Storage/Maintenance

UPPER TENNIS COURTS

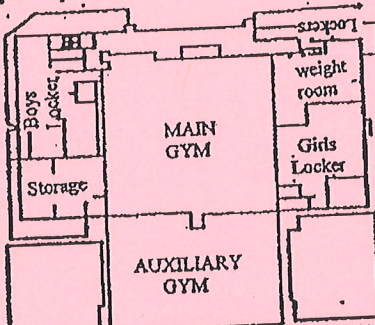
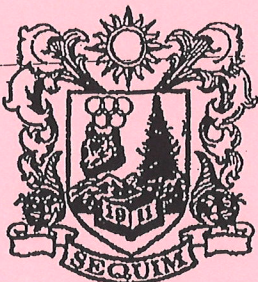
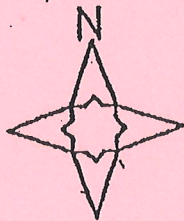

STUDENT PARKING

LOWER TENNIS COURTS

Cafeteria

Auditorium

202 POL

Old High School

District Office

FIR STREET

FIR STREET

Choir Rm.
BAND ROOM

501 NORTH SEQUIM AVENUE

NORTH SEQUIM AVENUE



Sequim School District No. 323

"All Students Will Experience Success"

STUDENT HEALTH INFORMATION

This questionnaire is designed to aid school staff in anticipating any health concerns that might affect your child's safety or learning.

STUDENT LEGAL NAME _____ First _____ Middle _____ Last _____

GRADE: _____ GENDER: _____ DOB: _____

LIFE-THREATENING CONDITIONS

Does your child have a life-threatening health condition? ☐ Yes* ☐ No

***Washington State Law requires that medication or treatment orders and a health care plan be in place prior to starting school.**

MEDICAL HISTORY*

Indicate your child's potentially life threatening diagnosis and medication prescribed:
*Please contact Health Services for necessary care plan forms (also available on SSD website).

- ☐ Diabetes ☐ Epilepsy/seizure disorder ☐ Bleeding disorder
☐ Asthma ☐ Cardiac condition
☐ Allergy with potential for anaphylaxis to (i.e. food, bee stings): _____
☐ Special Health Care needs/physical conditions: _____

MEDICATION

Will medication be needed at school?: ☐ Yes* ☐ No If yes, name of medication: _____
Reason: _____

***If your child needs to take medication at school, please contact the office for the necessary authorization form.
This form must be completed prior to the administration of any medication at school.**

Does your child experience any of the following?

- ☐ Nose bleeds ☐ Frequent ear aches ☐ ADD/ADHD ☐ Eating disorder
☐ Frequent headaches ☐ Fainting spells ☐ Anxiety ☐ Immunocompromised
☐ Frequent stomach aches ☐ Bone/muscle disease ☐ Depression ☐ Medical concern/Diagnosis(other)
☐ Other _____

Do any of the above condition(s) limit/effect your child at school? _____

HEARING/VISION

Do you have concerns about your child's hearing? ☐ Yes ☐ No Does your child wear hearing aides? ☐ Yes ☐ No
Do you have concerns about your child's vision? ☐ Yes ☐ No Does your child wear glasses or contacts? ☐ Yes ☐ No

SPEECH/LANGUAGE

Do you have concerns about your child's speech and/or language? ☐ Yes ☐ No
Do others have difficulty understanding your child? ☐ Yes ☐ No If yes, please explain _____

AUTHORIZATION FOR EMERGENCY MEDICAL TREATMENT

I understand that the information given above will be shared with appropriate school staff to provide for the health and safety of my child. If either I or an authorized emergency contact person cannot be reached at the time of a medical emergency, I authorize and direct school staff to send my child to the most easily accessible hospital or physician. I understand that I will assume full responsibility for payment of any transport or emergency medical services rendered.

Parent/Guardian Signature: _____ Date: _____

Home phone: _____ Parent/Guardian cell: _____

Sequim School District

INFORMED CONSENT FORM RE: WEIGHTLIFTING

Student Name: _____ *Birth Date:* _____

School: _____ *Grade:* _____

We accept and understand that the sport of **weightlifting** involves certain inherent risks, dangers and hazards that may cause serious personal injury, including death, severe paralysis or brain injury necessitating long term care and significantly impairing enjoyment of life or life activities. We accept and understand that the above-described injuries and other injuries, including but not limited to: concussions; serious neck and spinal injuries potentially resulting in complete or partial paralysis; brain damage; blindness; serious injury to all internal organs; serious injury to all bones, joints, ligaments, muscles and tendons; contusions; dislocations; sprains; strains; and fractures, may occur as a result of participating in this sport.

We understand that the inherent risks of this sport cannot be eliminated without jeopardizing the essential qualities of the sport. We have reviewed all of these risks and we understand and appreciate them and still desire to participate in the activity.

(Student Initial)_____ (Parent Initial)_____

We certify that (Student Name) _____ has no medical or physical conditions which could interfere with or compromise his/her safety in participating in this activity.

(Student Initial)_____ (Parent Initial)_____

I authorize qualified emergency medical professionals to examine, and in the event of an injury or serious illness, to administer emergency medical care to the above-named student.

(Parent Initial)_____

In the event it becomes necessary for school district staff to obtain emergency medical care for the above-named student, we understand that neither the staff member nor the school district assumes financial liability for the expenses incurred because of the accident, injury, illness and/or unforeseen circumstances.

(Student Initial)_____ (Parent Initial)_____

I certify that my household has sufficient medical insurance to facilitate any necessary medical care or resultant care for any injury that may be sustained by the above-named student.

(Parent Initial)_____

HAVING READ AND INITIALED THE STATEMENTS ABOVE, I ACKNOWLEDGE THAT I HAVE READ THIS DOCUMENT AND FULLY UNDERSTAND THE RISKS ASSOCIATED WITH PARTICIPATING IN THIS VOLUNTARY SCHOOL DISTRICT ATHLETIC PROGRAM. BY SIGNING BELOW, I CERTIFY THAT I HAVE READ THE ABOVE, UNDERSTAND ITS CONTENT AND WISH TO PARTICIPATE.

Student name (please print)

Student signature

Date

HAVING READ AND INITIALED THE STATEMENTS ABOVE, I ACKNOWLEDGE THAT I HAVE READ THIS DOCUMENT AND FULLY UNDERSTAND THE RISKS ASSOCIATED WITH PARTICIPATING IN THIS VOLUNTARY SCHOOL DISTRICT ATHLETIC PROGRAM. BY SIGNING BELOW, I CERTIFY THAT I HAVE READ THE ABOVE, UNDERSTAND ITS CONTENT AND GIVE MY PERMISSION FOR MY STUDENT TO PARTICIPATE.

Parent/guardian name (please print)

Parent/guardian signature

Date

Sequim High School
Registration Planning Form
9th Grade 2023-2024

Student Name: _____ Graduation Year: 2027
Wolfpack Teacher: _____ Period: _____

- Please take this DRAFT copy home to review with your Parent/Guardian. Bring the DRAFT copy back to transfer your requests to your original registration form on Monday, April 24th.
- You must have a complete schedule. If you leave blanks, the counseling office will choose classes for you. The periods of your classes for next year will be selected at random by the computer.
- Do not forget to fill in alternates in case you do not get the electives you want. Please select elective courses from the list on the back of this form.
- If you plan to take Honors courses, make sure to check the appropriate boxes.
- *Please select the Science class that best fits your future plans.*
- *Please select the PE class that best fits your interests. If you wish to move your PE classes to a different school year and/or plan on meeting your PE requirement through the competency credit process, you may sign up for an elective in this space.*
- **Math classes will be determined by your teacher's recommendation**
- This is a recommended schedule. Please speak to your counselor if you have unique scheduling needs.

First Semester Course Description	Course Code	Second Semester Course Description	Course Code
1) English: 9 th Grade English Language Arts Check if applicable: Honors <u>ENG711</u> <input type="checkbox"/>	# <u>ENG101</u>	1) English: 9 th Grade English Language Arts Check if applicable: Honors <u>ENG712</u> <input type="checkbox"/>	# <u>ENG102</u>
2) Science: Integrated Science <input type="checkbox"/> PLTW Principles of Biomed <input type="checkbox"/> Ag Science <input type="checkbox"/>	# <u>SCI111</u> # <u>SCI231</u> # <u>VOC101</u>	2) Science: Integrated Science <input type="checkbox"/> PLTW Principles of Biomed <input type="checkbox"/> Ag Science <input type="checkbox"/>	# <u>SCI112</u> # <u>SCI232</u> # <u>VOC102</u>
3) Health	# <u>HOM101</u>	3) MS Imagine Academy	# <u>CMP321</u>
4) Math: *Recommended by current math teacher*		4) Math: *Recommended by current math teacher*	
5) PE/Elective: _____	# _____	5) PE/Elective: _____	# _____
6) Elective: _____	# _____	6) Elective: _____	# _____

Alternates

~List in order of preference~

1) _____	# _____	2) _____	# _____
3) _____	# _____	4) _____	# _____
5) _____	# _____	6) _____	# _____

ELECTIVE COURSE SELECTIONS ARE ON THE BACK OF THIS FORM

The schedule of course offerings is subject to change. There is no guarantee that any or all courses will be offered in any given year or in the arrangement presented. The school district reserves the right to cancel, modify or not offer a course because of insufficient enrollment, inadequate funding or for other unforeseen reasons.

Course Description			Grd	Lngh	Course Description			Grd	Lngh
Sem 1	Sem 2				Sem 1	Sem 2			
ENGLISH					FINE ARTS				
ENG101	ENG102	9th ENG LANG ARTS	09	Y		ART421	GLASS FUSING	09 - 12	S
ENG711	ENG712	9th HONORS ELA	09	Y	ART151	ART152	THE ART OF CRAFTS	09 - 12	S or Y
ENG301	ENG302	10th WORLD LITERATURE	10	Y	ART161	ART162	PAINTING I / II	09 - 12	S or Y
ENG731	ENG732	10th HONORS ELA	10	Y	ART101	ART102	DRAWING I	10 - 12	S or Y
ENG803	ENG804	10th ELA AP SEMINAR	10	Y	ART301	ART302	DRAWING II	09 - 12	S or Y
ENG201	ENG202	11th AMERICAN LITERATURE	11	Y	ART351	ART352	CERAMICS I	10 - 12	S or Y
ENG801	ENG802	AP ENG LANG/COMP	11	Y	ART355	ART356	CERAMICS II	09 - 12	S or Y
ENG761	ENG762	BRIDGE TO COLLEGE ENGLISH	12	Y	ART361	ART362	SCULPTURE	10 - 12	S or Y
ENG411	ENG412	12th GRADE ENGLISH	12	Y	ART451	ART452	AP STUDIO ART	10 - 12	S or Y
ENG751	ENG752	AP ENG LIT/COMP	12	Y	PHO101	PHO102	PHOTOGRAPHY I *	11-12	S or Y
MATH					PHO201	PHO202	PHOTOGRAPHY II *	09 - 12	S or Y
MTH191	MTH192	ALGEBRA I	09 - 12	Y	MUL101	MUL102	MULTIMEDIA I *	10 - 12	S or Y
MTH197	MTH198	FOCUSED ALGEBRA I	09	Y	MUL201	MUL202	MULTIMEDIA II *	09 - 12	S or Y
MTH201	MTH202	GEOMETRY	09 - 12	Y	VOC251	VOC252	FLORAL DESIGN I/II *	09 - 12	S or Y
MTH221	MTH222	HON GEOMETRY	09 - 10	Y	MUS101	MUS102	CONCERT BAND	09 - 12	Y
MTH301	MTH302	ALGEBRA II	09 - 12	Y	MUS201	MUS202	WIND ENSEMBLE	09 - 12	S or Y
MTH303	MTH304	ALGEBRA II HON	09 - 11	Y	MUS151	MUS152	SHS CHOIR	09 - 12	Y
MTH351	MTH352	BRIDGE TO COLLEGE MTH	11 - 12	Y	Assigned by Teacher		VOCAL ENSEMBLE ***	09 - 12	Y
MTH401	MTH402	AP STATISTICS	11 - 12	Y	Assigned by Teacher		SELECT CHOIR ***	09 - 12	Y
MTH511	MTH512	UW PRE CALCULUS	10 - 12	Y	MUS301	MUS302	0 HR JAZZ ENSMBLE	09 - 12	S or Y
MTH801	MTH802	AP CALCULUS AB	11 - 12	Y	MUS271	MUS272	MUSIC PRODUCTION I	10 - 12	S or Y
MTH810	MTH811	AP CALCULUS BC	11 - 12	Y	MUS273	MUS274	MUSIC PRODUCTION II		
SOCIAL STUDIES					CAREER - TECH ED				
SOC261	SOC262	MODERN WORLD HISTORY	10	Y		CMP321	MS IMAGINE ACAD	09 - 12	S
SOC921	SOC922	AP WORLD HISTORY	10	Y		BUS313	PERSONAL FINANCE	09 - 12	S
SOC301	SOC302	US HISTORY	11	Y		BUS160	FASHION MARKETING	09 - 12	S
SOC901	SOC902	AP US HISTORY	11	Y		BUS451	INTRO TO LAW	09 - 12	S
SOC401	SOC212	CIVICS/ECONOMICS	12	Y		HOM401	REAL WORLD	09 - 12	S
SOC911	SOC912	AP GOVERNMENT	12	Y		CSC361	VIDEO GAME DESIGN	09 - 12	S
LAB SCIENCE					BUS311	BUS 312	STUDENT STORE MANAGEMENT	09 - 12	S
SCI111	SCI112	INTEGRATED SCI I	09-12	Y	CSC701	CSC702	AP COMP SCIENCE **	10 - 12	Y
SCI231	SCI232	PLTW PRINC BIOMED I **	09-12	Y	CSC751	CSC752	AP COMP SCI PRINCIPLES	09 - 12	Y
SCI233	SCI234	PLTW BIO HUM BODY II **	10 - 12	Y	ELE451	ELE452	YEARBOOK	09 - 12	Y
SCI235	SCI236	PLTW BIO MED INT III **	11-12	Y	VOC111	VOC112	CAD I	10 - 12	Y
SCI961	SCI962	AP BIOLOGY	10 - 12	Y	VOC221	VOC222	CAD II	10 - 12	Y
SCI471	SCI472	CHEMISTRY	10 - 12	Y	VOC393	VOC394	CAD 3D MODELING	10 - 12	Y
SCI965	SCI966	CHEM 110 - UW	10 - 12	Y	VOC411	VOC412	CAD ARCHITECTURE	10 - 12	Y
SCI461	SCI462	PHYSICS	11-12	Y	VOC121	VOC122	WOOD I	10 - 12	Y
SCI931	SCI932	AP PHYSICS I	11-12	Y	VOC551	VOC552	WOOD II CABINET MAKING	09 - 12	S or Y
SCI973	SCI974	UW ASTRONOMY	10 - 12	Y	VOC141	VOC142	WELDING I	10 - 12	S or Y
VOC101	VOC102	AG SCI I **	09 - 12	Y	VOC201	VOC202	WELDING II	09 - 12	Y
VOC375	VOC376	AG BIOLOGY-ANIMAL**	10 - 12	Y	VOC231	VOC232	INTRO AUTO MECHANICS	09 - 12	Y
VOC373	VOC374	AG BIOLOGY-PLANT **	10 - 12	Y	VOC511	VOC512	AUTO TECHNICIAN	09 - 12	S or Y
CTE311	CTE312	VET SCIENCE I **	11 - 12	Y	VOC381	VOC382	CULINARY ARTS I	10 - 12	S or Y
CTE313	CTE314	VET SCIENCE II **	12	Y	VOC421	VOC422	CULINARY ARTS II	10-12	S or Y
CTE321	CTE322	FOOD SCIENCE AND SAFETY**	11 - 12	Y	VOC383	VOC384	CULINARY ARTS: BAKING	09 - 12	S or Y
PHYSICAL EDUCATON / HEALTH					VOC541	VOC542	VIDEO PRODUCTION - GNN	09 - 12	S or Y
	HOM101	FAMILY HEALTH	09	S	BUS131	BUS132	STUDENT STORE	09 - 12	Y
PED099	PED100	PE LEADERSHIP	10 - 12	S or Y	VOC561	VOC562	ROBOTICS I	10 - 12	Y
PED201	PED202	WEIGHT TRAIN & TEAM SPORTS	09 - 12	S or Y	VOC571	VOC572	ROBOTICS II	09 - 12	S or Y
PED651	PED652	FITNESS WALKING	09 - 12	S or Y	MUL101	MUL102	MULTIMEDIA I *	10 - 12	S or Y
PED351	PED352	REC ACTIVITIES FOR LIFE	09 - 12	S or Y	MUL201	MUL202	MULTIMEDIA II *	10 - 12	S or Y
PED401	PED402	ADV PHYS FITNESS 0 HOUR	09 - 12	S or Y	PHO101	PHO102	PHOTOGRAPHY I *	11 - 12	S or Y
WORLD LANGUAGE					PHO201	PHO202	PHOTOGRAPHY II *	09 - 12	S or Y
WLG101	WLG102	SPANISH I	09 - 12	Y	VOC251	VOC252	FLORAL DESIGN I / II *	09 - 12	S or Y
WLG201	WLG202	SPANISH II	09 - 12	Y	TEA501	TEA502	STAFF ASSISTANT		
WLG301	WLG302	SPANISH III	09 - 12	Y	NOTES				
WLG471	WLG472	AP SPANISH LANG & CULTURE	11 - 12	Y	* INDICATES CLASSES THAT COUNT FOR ART OR CTE				
WLG501	WLG502	SPANISH FOR SPANISH SPEAKERS	09 - 12	Y	**INDICATES CLASSES THAT COUNT FOR SCIENCE OR CTE				
WLG121	WLG122	AMERICAN SIGN LANGUAGE I	09 - 12	Y	*** INDICATES THAT CLASS REQUIRES AUDITION				
WLG221	WLG222	AMERICAN SIGN LANGUAGE II	10 - 12	Y	COURSE CODES LISTED ONLY ONCE CAN BE TAKEN EITHER SEMESTER				
ELECTIVE									
ELE111	ELE112	STUDY SKILLS	09 - 12	S or Y					
ELE501	ELE502	LEADERSHIP	09 - 12	Y					
SOC351	SOC352	PSYCHOLOGY	09 - 12	S or Y					